

EXISTING GROUND FLOOR PLAN

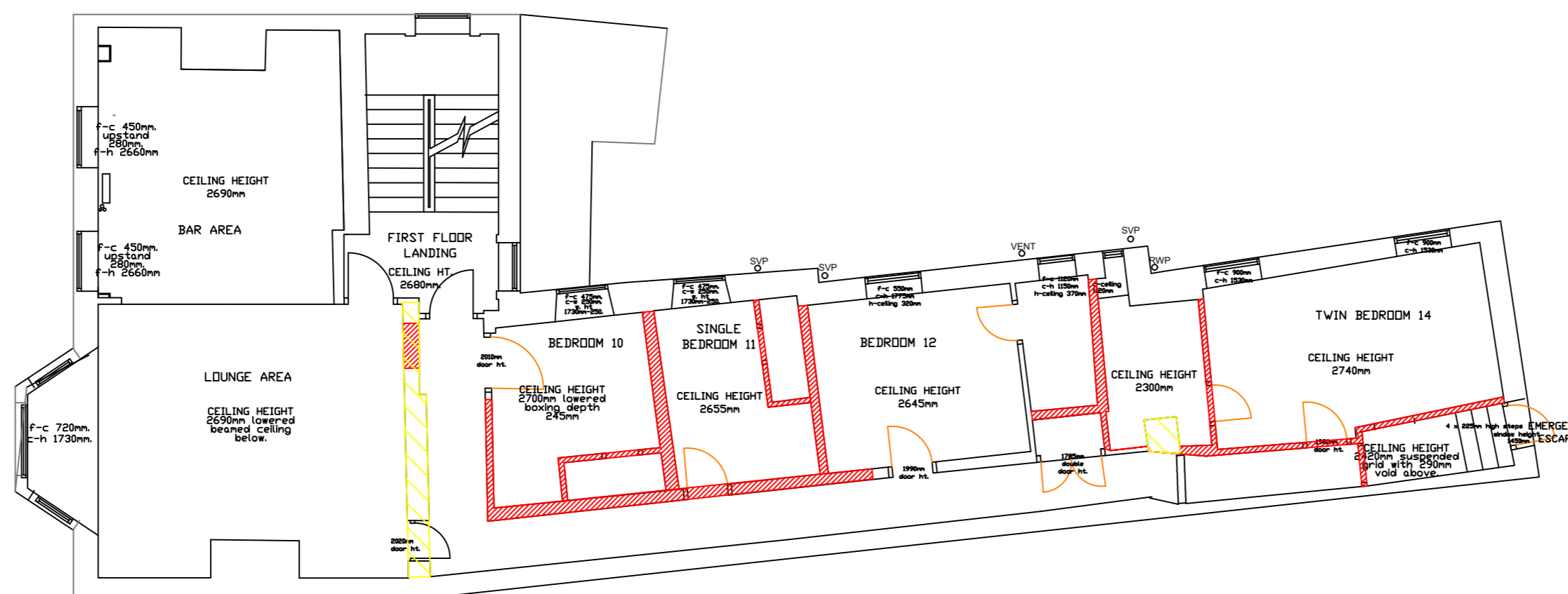

EXISTING FIRST FLOOR PLAN

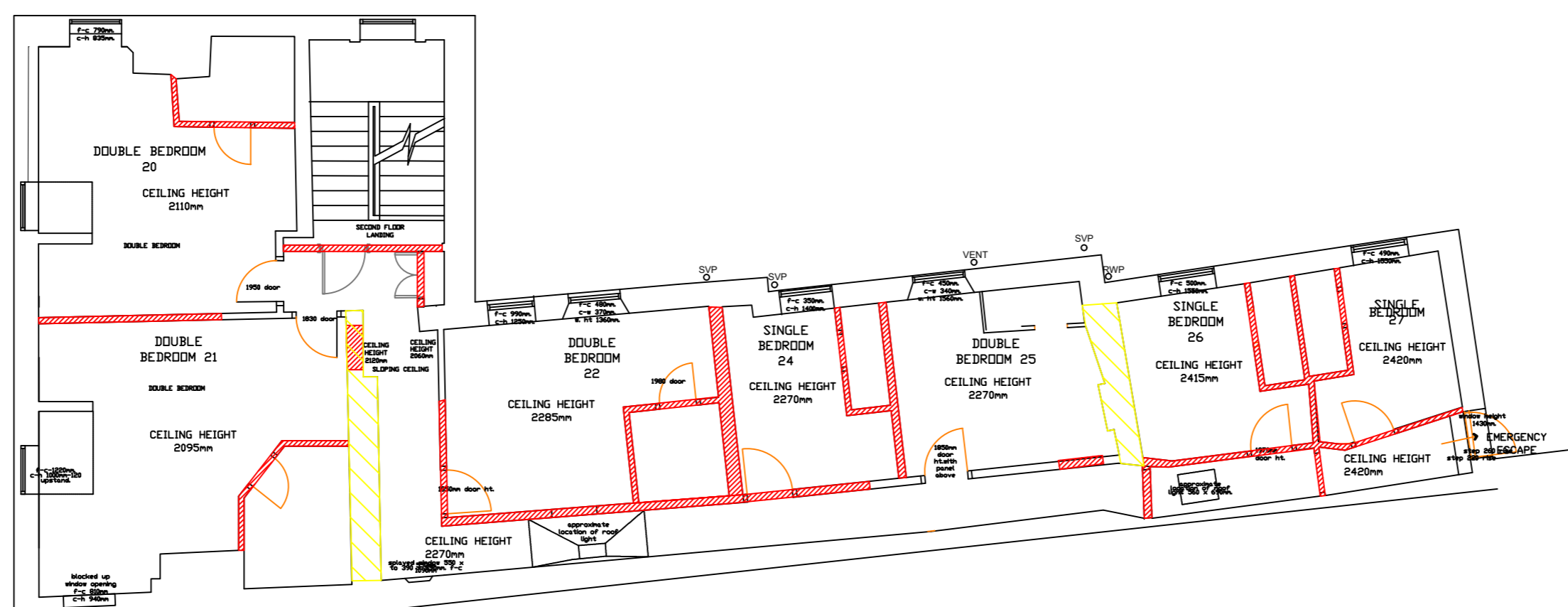

EXISTING SECOND FLOOR PLAN

- WALLS TO BE DEMOLISHED
- INTERNAL HISTORIC WALLS

Revision	Drawn By	Date	Checked By
S4 P02.03	ME	12.02.20	DB
INTERNAL HISTORIC WALLS HIGHLIGHTED			
S4 P02.02	ME	17.01.20	DB
PROPOSED SITE LAYOUT AMENDED AND DEMOLITION REVISED			
S4 P02.01	ME	01.11.19	DB
DEMOLITION INCLUDED			
[S4] [P02]	GS	19.08.19	DB
2: ISSUE FOR PLANNING			
[S3] [P01]	GS	15.05.19	DB
1: FIRST ISSUE FOR PRE-APPLICATION ADVICE			

BLAKE HOPKINSON
ARCHITECTURE
+ DESIGN

BLAKE HOPKINSON ARCHITECTURE LLP 00327403
NORTH SHIELDS, TYNE + WEAR - 0191 2570022 - www.bharchitecture.co.uk

BHA Project No:
RES736

Project Name:
**SIR WILLIAM FOX HOTEL
5 WESTOE VILLAGE
SOUTH SHIELDS**

Drawing Title:
EXISTING FLOOR PLANS

Model File Name: RES736-BHA-00-ZZ-M2-A-0550

Drawn By: GS Date Drawn: 15/05/19

Checked By: DB Date Checked: 15/05/19

Scale at A1: 1:100 Suitability: S4 Revision: P02.03

File Name:
RES736-BHA-00-ZZ-DR-A-0550